

Postgraduate Programmes

01

Introduction

- About KPJU Group
- Ongoing Commitment to Healthcare Education
- Why Us

03

Financial Support

04

Alumni

02

Postgraduate Programmes

- Master of Otorhinolaryngology – Head and Neck Surgery
- Master of General Surgery
- Master of Radiology
- Master of Orthopaedic
- Master of Anaesthesiology
- Postgraduate Training in Paediatrics
- Postgraduate Training in Internal Medicine
- Doctor of Philosophy in Nursing
- Master of Nursing Science
- Master of Science in Pharmaceutical Technology
- Master of Science in Pharmacy
- Master of Science in Healthcare
- Master of Physiotherapy
- Master of Business Administration in Healthcare Management

About KPJU Group

“

KPJ Healthcare University Sdn Bhd comprises KPJ Healthcare University, KPJ Healthcare College Johor Bahru and KPJ Healthcare College Penang. Collectively referred to as the KPJ Healthcare University Group (KPJU Group), it has been a key player in healthcare education since its establishment in 1991.

”

34 years of expertise in academic excellence

- Educating generations of healthcare professionals
- High employability of our graduates
- With compassion, perseverance, and selflessness, our students are our highest priority
- Exceptional healthcare professionals
- Technical expertise

Ongoing Commitment to Healthcare Education



Breaking New Frontiers

Introduction of new Medical Specialist programmes (MQA accredited).

2014



New Expansion

KPJIC Penang was established and started operating with its Diploma in Pharmacy.

2013

New Name, Greater Values

PNC was formerly registered as KPJ International College (KPJIC). KPJIC Johor Bahru was also established and started operating with its Diploma in Nursing.

2008

Going Beyond Nursing

New health sciences programmes in Pharmacy, Physiotherapy, and Medical Imaging.

2007

Nilai Nexus

ISO9001:2000 certified.

2006

Inauguration

Puteri Nursing College (PNC) at KPJ Tawakkal Specialist Hospital.

1991



2024



Moving Forward
Launch of KPJ Health System.

2023

University Status
Granted full-fledged university status.

2018

Diversification of Programmes
Introduction of blended learning options.

2017

Internationalisation
International outreach and collaborative initiatives in Indonesia, Taiwan, Cambodia, Laos, and Vietnam.

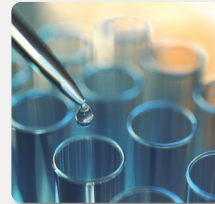

**From Strength
to Strength**



Why Us?

**Healthcare Education
That Doesn't Just Teach
- But Transforms**

**This Is More Than
Education.**

This Is Empowerment.



Our Accredited and Certified Programmes

34 Years in Healthcare Education

- All academic programmes are accredited by the Malaysian Qualifications Agency (MQA).
- Regular internal and external audits, assessments, compliance checks and national ratings for quality control.
- Programmes are certified by relevant professional bodies such as the Malaysian Medical Council, Malaysia Nursing Board and Pharmacy Board Malaysia.



**Powered by KPJ Healthcare – 44 years of
healthcare services in Malaysia**

KPJ Healthcare Berhad

- Subsidiary of Johor Corporation (JCorp).
- Malaysia's leading provider of quality private healthcare services.
- The largest network of private specialist hospitals in Malaysia.
- Reputation for excellence.
- More than 1,500 medical consultants.
- Diverse group of healthcare professionals, administrators, and support staff.



Robust Education Programme

44 Years of Excellent Healthcare Services in Malaysia

- Foundational studies to doctoral degrees.
- Practical real-world skills.
- Blending academic learning with hands-on experience.

We Enhance Education through Skill Labs and Learning Technologies

- KPJU invested in cutting-edge skill labs for nursing, pharmacy, medical imaging and physiotherapy education.
- Students can apply medical knowledge and improve their skills seamlessly supported by highly skilled lab supervisors and academicians.
- Our students gain real-world experience through internships and clinical placements.



Top-Tier Academics with Vast Experience

- Excellent academic credentials.
- Extensive hands-on experience.
- Real-world insights into the classroom.
- Learn directly from industry leaders.
- Make informed decisions about their careers and develop the practical skills needed to excel in the healthcare sector.

Our Programmes

Medical Specialist Programmes

- Master of Otorhinolaryngology (Head and Neck Surgery)
- Master of General Surgery
- Master of Radiology
- Master of Orthopaedic
- Master of Anaesthesiology
- Postgraduate Training in Internal Medicine
- Postgraduate Training in Paediatrics

Postgraduate Programmes (Research Mode)

- Doctor of Philosophy in Nursing
- Master of Nursing Science
- Master of Science in Pharmaceutical Technology
- Master of Science in Pharmacy
- Master of Science in Healthcare
- Master of Science in Physiotherapy

Postgraduate Programme (Coursework Mode)

- Master of Business Administration in Healthcare Management

Postgraduate Programmes



Master of Otorhinolaryngology (Head and Neck Surgery)

(R2/726/4/0015) – (10/2029)(MQA/FA 2135)

Duration (Full Time)

4 years

- Provides comprehensive training in essential surgical skills and medical knowledge, preparing doctors to become safe, competent, and confident Ears, Nose and Throat (ENT) surgeons.
- Curriculum approved by Otorhinolaryngology Head and Neck Surgery (ORL-HNS) National Conjoint Board and recognised by Malaysia Medical Council (MMC).
- Supervision by a group of experienced ENT consultants.



“The modules in each programme follow the latest curriculum run by well established universities in Malaysia. All our students will be attached to our KPJ’s esteemed medical consultants. Once completed, graduates will go through further work experience at KPJ Specialist Hospitals before registering with the National Specialist Register.”

Prof. Dr. Amaluddin Ahmad

Dean, Graduate School of Medicine



Master of General Surgery

(R/0912/7/0010) – (02/2027) (MQA/FA5701)

Duration (Full Time)

4 Years

- A rigorous programme designed to cultivate a deep understanding of surgical principles and develop the technical, cognitive, and ethical competencies necessary for safe and effective surgical practice.
- 1st and 3rd year training at accredited KPJ Specialist Hospitals.
- 2nd and 4th year training at Universiti Kebangsaan Malaysia (UKM).
- Eligible to sit for the common Master of General Surgery Final Examination conducted by the National Conjoint Board of Surgery.
- Supervision by a group of highly-skilled surgeons.

Master of Radiology

(R/721/7/0036) – (05/2026) (MQA/FA 2646)

Duration (Full Time)

4 Years

- Focuses on developing diagnostic expertise and clinical judgment, equipping trainees with the skills and knowledge to become competent, reliable, and effective clinical radiologists.
- Training conducted at the accredited Diagnostic Imaging Centre of KPJ Specialist Hospitals.
- Regular Continuous Medical Education at Universiti Putra Malaysia (UPM)'s Teaching Hospital and other Ministry of Health hospitals for selected subspecialty pieces of training.
- Supervision by a group of esteemed radiologists.



Master of Orthopaedic

(R/0912/7/0097) – (01/2027) (MQA/FA2645)

Duration (Full Time)

4 Years

- A structured programme that combines scientific knowledge, refined orthopaedic skills, ethical practice, and a mindset of continuous improvement.
- 1st and 2nd year training at accredited KPJ Specialist Hospitals.
- 3rd and 4th year training at Universiti Kebangsaan Malaysia (UKM).
- Eligible to sit for the common Master of Orthopaedic final examination conducted by the Orthopaedic Specialty Committee.
- Supervision by a group of highly-skilled surgeons.

Master of Anaesthesiology

(N/0912/7/0001) (06/2029) (MQA/PA11432)

Duration (Full Time)

4 Years

- Equips trainees with critical skills in patient assessment, airway management, and perioperative care to ensure they become safe, competent, and effective anaesthetists.
- Training is conducted at the accredited Department of Anaesthesiology of KPJ Specialist Hospitals.
- Curriculums standards set by Specialty Board of Anaesthesiology and Critical Care.
- Supervision by a group of competent anaesthesiologists.





Postgraduate Training in Internal Medicine

Duration (Full Time)

4.5 Years

- Prepares students for the Membership of the Royal Colleges of Physicians (MRCP) examination.
- Provisionally employed as a Medical Officer at selected KPJ Specialist Hospitals.
- Ready to take MRCP Part 1, MRCP Part 2 and MRCP PACE assessments.
- Supervision by medical consultants in internal medicine and its sub-specialties.



Postgraduate Training in Paediatrics

Duration (Full Time)

4.5 Years

- Prepares students for the Membership of the Royal Colleges of Paediatrics and Child Health (MRCPPH) examination.
- Provisionally employed as a Registrar at selected KPJ Specialist Hospitals.
- Ready to take MRCPPH Part 1, MRCPPH Part 2 and MRCP Clinical Examination.
- Supervision by medical consultants in paediatrics and its sub-specialties.

Entry Requirements

- Possess a Medical Degree (MD, MBBS and MBChB) or equivalent qualification from universities recognised by Malaysian Medical Council (MMC) and KPJU Senate;
- Registered by MMC and possess a valid Annual Practising Certificate (APC) for Malaysian candidates and Temporary Practising Certificate (TPC) for international candidates.
- Preference for candidates with 2 years experience as Medical Officer after housemanship at the time of entry into the programme (with at least 2 years working experience in the related field).
- Successful completion of the Medical Specialist Pre-Entrance Examination (MEDEX) with satisfactory results is required for all programmes.
- Must sit for the entrance exam conducted by the National Conjoint Board for the selected programme (Master of Radiology and Master of General Surgery).
- Must sit for the Selection for Postgraduate Orthopaedic Training (SPOT) exam for Master of Orthopaedic.
- Performance interview.
- Any other criteria deemed suitable by the KPJU Senate.
- Favourable report from a referee.

Duration of Study

Master	Postgraduate Training
4 Years	4.5 Years

How to Apply

Send your curriculum vitae (CV) to the following email. We will contact you to complete your application.

+606-7269199
+606-7269172

gsm@kpju.edu.my

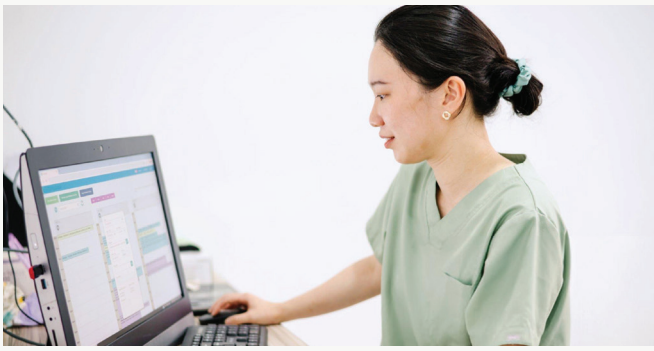

Doctor of Philosophy in Nursing

(R2/723/8/0051) (10/2029) (MQA/FA2171)

Duration (Full Time)

3 Years

Duration (Part Time)

4 Years - 6 Years

- Engages candidates in the systematic generation of evidence (theoretical and empirical) associated with researchable issues in nursing and with the current need for Evidence Based Practice (EBP).
- Focuses on the provision of high quality healthcare, initiating change and improving nursing practices.
- Research is conducted under the guidance of an experienced supervisor.

“ We are committed to cultivating globally competent future nurses who will drive advancements in healthcare through impactful clinical and non-clinical research. Our vision is to empower nurses with the skills to excel in research, utilising the rich data from our network of KPJ Specialist Hospitals and public healthcare settings to shape global nursing practices. By fostering a culture of inquiry and leveraging real-world data, we aim to produce nurses who are both clinically proficient and leaders in healthcare innovation. ”

Assoc. Prof. Dr. Nurul Fariza Mohd Mustafa
Dean, School of Nursing



Master of Nursing Science

(R2/723/7/0050) (10/2027) (MQA/FA02133)

Duration (Full Time)

2 Years

- A research-based programme conducted under the guidance of a group of experienced supervisors.
- Prepares expert nurses to meet the current demands of Evidence Based Practice (EBP).
- Explores real-world healthcare challenges, improves patient care practices and contributes to the advancement of the nursing profession.

Entry Requirements (General)

- A Master's degree in the field or related fields accepted by the KPJU Senate; **OR**
- Other qualifications equivalent to a Master's degree recognised by the Government of Malaysia.
- Candidates without a related qualification in the field/s or working experience in the relevant fields must undergo appropriate prerequisite courses determined by the KPJU Senate.
- Must be registered with Nursing Board Malaysia (NBM). **Malaysian Candidates*
- Must possess a valid Annual Practicing Certificate (APC). **Malaysian Candidates*
- Must possess a valid Practicing Certificate in the country of origin. **International Candidates*

A Bachelor's degree with the following conditions:

- A Bachelor's degree in the field or related fields with first-class (CGPA of 3.67 or higher)
- Undergo internal assessment; and
- Any other requirements of the KPJU Senate.

Bachelor's degree candidates who are registered for Master's degree programmes may apply to convert to doctoral degree programmes subject to the following conditions:

- Within 1 year for full time and within 2 years for part-time candidates.
- Having shown competency and capability in conducting research at doctoral level through rigorous internal evaluation by the KPJU Senate; and
- Approval of the KPJU Senate.

English Language Requirements (International Candidates):

- Minimum English Language Requirement: Applicants must have at least one of the following qualifications: MUET (Malaysian University English Test): Band 4 **OR** IELTS/IELTS online: Band 5.5 **OR** TOEFL iBT: Score of 46 **OR** TOEFL Essentials online 8.0 **OR** PTE Academic/ PTE Academic (Online) 51 **OR** Cambridge English Test (i) B1 Preliminary, B2 First, C1 Advanced, C2 Proficiency 160 **OR** Linguaskill online 160 **OR** Occupational English Test (OET) 200 **OR** Certified Intensive English (CIEP level) 108.

English Language Exceptions allowed in the following situations:

- International students who come from countries that use English as the official language; **OR**
- International students who have obtained academic qualifications from institutions that use English as the full medium of instruction and intend to pursue higher education in Malaysia.

Entry Requirements (General)

- A Bachelor's degree in the field or related fields with a minimum CGPA of 2.75 or equivalent, as accepted by the KPJU Senate; **OR**
- A Bachelor's degree in the field or related fields or equivalent with a minimum CGPA of 2.50 and not meeting CGPA of 2.75, can be accepted subject to rigorous internal assessment; **OR**
- A Bachelor's degree in the field or related fields or equivalent with minimum CGPA of 2.00 and not meeting CGPA of 2.50, can be accepted subject to a minimum of 5 years working experience in the relevant field and rigorous internal assessment.
- Candidates without a qualification in the related fields or relevant working experience must undergo appropriate prerequisite courses determined by the KPJU Senate and meet the minimum CGPA based on (i) and (iii) internal assessment.
- Must be registered with Nursing Board Malaysia (NBM). **Malaysian Candidates*
- Must possess a valid Annual Practicing Certificate (APC). **Malaysian Candidates*
- Must possess a valid Practicing Certificate in the country of origin. **International Candidates*

English Language Requirements (International Candidates):

- Minimum English Language Requirement: Applicants must have at least one of the following qualifications: MUET (Malaysian University English Test): Band 4 **OR** IELTS/IELTS online: Band 5.5 **OR** TOEFL iBT: Score of 46 **OR** TOEFL Essentials online 8.0 **OR** PTE Academic/ PTE Academic (Online) 51 **OR** Cambridge English Test (i) B1 Preliminary, B2 First, C1 Advanced, C2 Proficiency 160 **OR** Linguaskill online 160 **OR** Occupational English Test (OET) 200 **OR** Certified Intensive English (CIEP level) 108.

English Language Exceptions allowed in the following situations

- International students who come from countries that use English as the official language; **OR**
- International students who have obtained academic qualifications from institutions that use English as the full medium of instruction and intend to pursue higher education in Malaysia.



Scan for consultation

Assoc. Prof. Annamma K.
Programme Coordinator
ann@kpju.edu.my



Master of Science in Pharmaceutical Technology

(R2/727/7/0019) (10/2027) (MQA/FA 2137)

Duration (Full Time)

2 Years

Duration (Part Time)

3 Years

- Pharmaceutical technology combines a wide range of scientific disciplines that are vital to the invention and development of modern drugs and therapies.
- Our novel framework is designed to facilitate quality education and research by providing knowledge, skills and experience to excel in the research and development, pharmaceutical industry and many more sectors.
- Our candidates may include a significant duration of their research off-campus at their workplace.

“ In a world where pharmaceutical innovation knows no borders, our Master of Science in Pharmaceutical Technology prepares you to lead on a global stage. From cutting-edge research to real-world industry exposure, this programme empowers you to make a difference in healthcare anywhere in the world. ”

Bama V.V. Menon

Deputy Dean, School of Pharmacy



Master of Science in Pharmacy

(N/0916/7/0004) (01/2029) (MQA/PA16531)

Duration (Full Time)

2 Years - 3 Years

Duration (Part Time)

3 Years - 4 Years

- Unparalleled opportunities for clinical and pharmacy practices at our extensive network of hospitals.
- Our candidates will have access to attractive research grants, facilitated by research ethics center to empower students to explore ground-breaking pharmaceutical advancements.
- Extensive collaborations with leading organisations will further enhance students exposure to industry leaders and cutting-edge developments.

“ The programme offers graduates diverse career opportunities in clinical research, pharmacy management, health economics and healthcare policy. Graduates can pursue roles as clinical pharmacists, data analysts, clinical researcher, pharmaceutical project managers, pharmaceutical market access managers or academic positions. ”

Prof. Dr. Tan Ching Siang

Dean, School of Pharmacy

Entry Requirements

- A Bachelor's degree in the field or related fields with a minimum CGPA of 2.75 or equivalent, as accepted by the KPJU Senate; **OR**
- A Bachelor's degree in the field or related fields or equivalent with a minimum CGPA of 2.50 and not meeting CGPA of 2.75, can be accepted subject to rigorous internal assessment; **OR**
- A Bachelor's degree in the field or related fields or equivalent with minimum CGPA of 2.00 and not meeting CGPA of 2.50, can be accepted subject to a minimum of 5 years working experience in the relevant field and rigorous internal assessment.
- Candidates without a qualification in the related fields or relevant working experience must undergo appropriate prerequisite courses determined by the KPJU Senate and meet the minimum CGPA based on (i) to (iii).

English Language Requirements (International Candidates):

- Minimum English Language Requirement: Applicants must have at least one of the following qualifications: MUET (Malaysian University English Test): Band 4 **OR** IELTS/IELTS online: Band 5.5 **OR** TOEFL iBT: Score of 46 **OR** TOEFL Essentials online 8.0 **OR** PTE Academic/ PTE Academic (Online) 51 **OR** Cambridge English Test (i) B1 Preliminary, B2 First, C1 Advanced, C2 Proficiency 160 **OR** Linguaskill online 160 **OR** Occupational English Test (OET) 200 **OR** Certified Intensive English (CIEP level) 108.

English Language Exceptions allowed in the following situations

- International students who come from countries that use English as the official language; **OR**
- International students who have obtained academic qualifications from institutions that use English as the full medium of instruction and intend to pursue higher education in Malaysia.



Scan for consultation

Assoc Professor Dr Krupavaram.B
Programme Coordinator
ucn.krupa@kpju.edu.my



Scan for consultation

Shashidharan Menon A/L C M Muralidharan
Programme Coordinator
ucn.shashidharan@kpju.edu.my

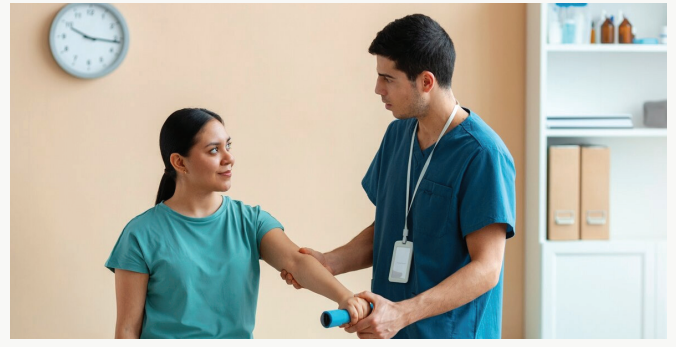
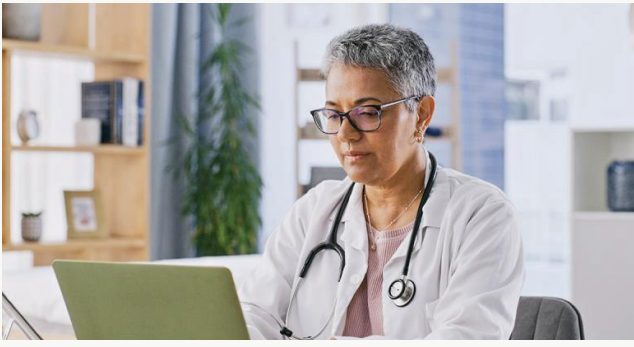

Master of Science in Healthcare

(N/0900/7/0004) (08/2028) (MQA/PA 16013)

Duration (Full Time)

2 Years – 3 Years

Duration (Part Time)

3 Years – 4 Years

- Cultivates innovative skills through research, advancing evidence-based knowledge and innovation in Health Sciences.
- Concentrates on global or community health and healthcare technology.
- Encompasses diverse study areas including diseases, aged care, occupational health, gender-specific health, lifestyle-related issues, remote patient monitoring and patient empowerment.

“ The programme versatility sets our graduates apart in the dynamic landscape of healthcare industries. We focus on nurturing individuals who are not only experts in their fields but also possess a holistic skill set that includes critical thinking and problem solving. ”

Assoc. Prof. Dr. Khairiah Abdul Hamid
Dean, School of Health Sciences

Master of Physiotherapy

(R2/726/7/0018) (10/2027) (MQA/FA2169)

Duration (Full Time)

2 Years

Duration (Part Time)

3 Years

- An exciting opportunity for students to advance their expertise in the field of physiotherapy through a focused research approach.
- Empowers students to explore the latest advancements in physical rehabilitation, evidence-based practice, and clinical interventions.
- Throughout the programmes, students will develop critical research skills, gain deep insights into specialised areas of physiotherapy and contribute to the evolving body of knowledge in healthcare.
- Graduates will emerge as skilled researchers and practitioners, well-equipped to influence the future of physiotherapy care and rehabilitation on both a local and global scale.

“ The job of a physiotherapy is preventive, restorative and rehabilitative. Further into their career, a physiotherapist may choose to specialise in a particular area which they are passionate about, such as Musculoskeletal, Cardiorespiratory, Ergonomics, Neurology, Geriatrics, Elderly Care and Sport Physiotherapy. ”

Assoc. Prof. Dr. Mohd Izham Mohd Zain

Physiotherapy Academic & Deputy Vice-Chancellor (Student Experience and Alumni)

Entry Requirements

- A Bachelor's degree in the field or related fields with a minimum CGPA of 2.75 or equivalent, as accepted by the KPJU Senate; **OR**
- A Bachelor's degree in the field or related fields or equivalent with a minimum CGPA of 2.50 and not meeting CGPA of 2.75, can be accepted subject to rigorous internal assessment; **OR**
- A Bachelor's degree in the field or related fields or equivalent with minimum CGPA of 2.00 and not meeting CGPA of 2.50, can be accepted subject to a minimum of 5 years working experience in the relevant field and rigorous internal assessment.
- Candidates without a qualification in the related fields or relevant working experience must undergo appropriate prerequisite courses determined by the KPJU Senate and meet the minimum CGPA based on (i) to (iii).

English Language Requirements (International Candidates):

- Minimum English Language Requirement: Applicants must have at least one of the following qualifications: MUET (Malaysian University English Test): Band 4 **OR** IELTS/IELTS online: Band 5.5 **OR** TOEFL iBT: Score of 46 **OR** TOEFL Essentials online 8.0 **OR** PTE Academic/ PTE Academic (Online) 51 **OR** Cambridge English Test (i) B1 Preliminary, B2 First, C1 Advanced, C2 Proficiency 160 **OR** Linguaskill online 160 **OR** Occupational English Test (OET) 200 **OR** Certified Intensive English (CIEP level) 108.

English Language Exceptions allowed in the following situations

- International students who come from countries that use English as the official language; **OR**
- International students who have obtained academic qualifications from institutions that use English as the full medium of instruction and intend to pursue higher education in Malaysia.



Scan for consultation

Mr. Shasindrau Balakrishnan
Programme Coordinator
shasindrau@kpju.edu.my



Scan for consultation

Roslizawati Nawawi
Programme Coordinator
ucn.roslizawati@kpju.edu.my

Research Activities

| Doctor of Philosophy in Nursing | Master of Nursing Science | Master of Science in Pharmaceutical Technology |
Master of Science in Pharmacy | Master of Science in Healthcare | Master of Physiotherapy |

Stage 01

Preparation of research proposal

Stage 02

Proposal defence & ethics clearance

Stage 03

Lab/field work and analyses/presentations

Stage 04

Thesis write-up and submission

Graduation Requirements

- Attended Research Methodology course prior to the presentation in the research proposal defence committee.
- Passed the Research Proposal stage within a stipulated duration.
- Obtained approval from the Research Ethics Committee.
- Students are required to submit the supervision record and progress report every six months.
- Students must follow the guidelines set by the Centre for Postgraduate Studies (CPGS).
- Acceptance of a minimum of one publication in a peer-reviewed journal is required.

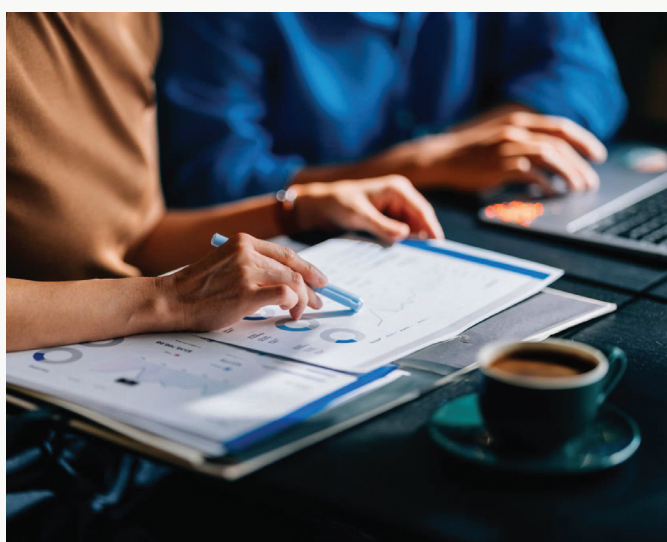

Master of Business Administration in Healthcare Management

(N/345/7/1111) – (06/2027) (MQA/FA12883)

Duration (Part Time)

2 Years - 4 Years

- The programme aims to package our 30 years of experience in managing the largest private specialist hospitals in Malaysia into an accredited Master of Business Administration (MBA) curriculum.
- Selected instructors are experienced professors, lecturers (from KPJU and other universities), chief executive officers and senior managers (from KPJ Specialist Hospitals and other hospitals/care centre).
- Optional duration of study, either 2 or 4 years with the same tuition fee.

“ At KPJ Healthcare University, our Master of Business Administration in Healthcare Management is uniquely positioned, leveraging over 40 years of KPJ Healthcare Group's experience in managing Malaysia's largest network of private specialist hospitals. This programme isn't just theoretical; it's built on real-world expertise, offering unparalleled insights into the healthcare industry. ”

Assoc. Prof. Dr. Rose Ruziana Samad

Dean, School of Management and Digital Health

Entry Requirements (Local)

- A Bachelor's degree (Level 6, MQF) in related fields with a minimum CGPA of 2.50 as accepted by the KPJU Senate; **OR**
- A Bachelor's degree (Level 6, MQF) in related fields with a minimum CGPA of 2.00 and not meeting CGPA of 2.50 can be accepted, subject to a rigorous internal assessment; **OR**
- A Bachelor's degree (Level 6, MQF) in non-related fields with a minimum CGPA of 2.00 as accepted by the KPJU Senate and with relevant working experience, subject to a rigorous internal assessment; **OR**
- A Bachelor's degree (Level 6, MQF) in non-related fields with a minimum CGPA of 2.00 as accepted by the KPJU Senate and without relevant working experience, subject to passing pre-requisite courses; **OR**
- Other equivalent/related qualifications to a Bachelor's degree (Level 6, MQF) recognised by the Malaysian Government.

English Language Requirements (International Candidates):

- Achieve a minimum Band 4 in MUET **OR** equivalent to Common European Framework of Reference for Language (CEFR) (Mid B2)
- Rigorous assessment to evaluate the suitability of an applicant for a programme through statement of purpose, interview and other methods



Scan for consultation

Azlina Muzaini
Programme Coordinator
mbahealthcare@kpju.edu.my

Financial Support*

Education Financing – i Bank Rakyat

- Bank Rakyat offers Education Financing-i for those who plan to further their studies in postgraduate programmes offered by KPJU.

Eligibility Criteria for Applicants

Applicants applying for the financing facilities are required to fulfil the following criteria: -

- Malaysian Citizen.
- Minimum age of 18 years old and maximum age of 60 years old at the end of the financing tenure.
- Minimum monthly income of RM2,000.
- Applicant from student itself or immediate family member with fixed income.

Features of Education Financing-i Facility

- Financing up to RM250,000.
- Tenure up to 20 years (including grace period).
- Grace period based on the duration of studies OR a maximum four (4) years; whichever is shorter.
- Takaful coverage is optional.
- Financing is disbursed per semester and paid directly to KPJU.

Affin Islamic Education Financing-i

KPJU has a mutual agreement with Affin Islamic Bank to provide an alternative source of financing for students. This Education Financing is available for students pursuing studies in higher education or professional courses worldwide. Applications are open to all Foundation, Diploma, Bachelor and Postgraduate programmes at KPJU.

General guidelines;

- Aged 18 to 45 years old.
- Applicable to new and existing full-time and part-time students.
- Applicable to all levels of programme levels.
- Must have 2 co-applicants (age 21 and over) from immediate family members.
- Minimum annual income of RM 24,000. However, at least one of the joint applicants must have an annual income of RM36,000.

High financing up to RM 400,000 is available. (Note: A maximum financing amount of RM600,000 is eligible for Medical student only) The repayment period is between 5 and 15 years and the student will need to pay the financing profit during the study period. Full monthly instalment will only be effective upon completion of study.

* Terms and conditions apply.



Your journey with KPJU doesn't end at graduation - it evolves into a lifelong connection

Join our vibrant **alumni** network, we'll keep you informed with the latest updates, event invitations, and opportunities to stay engaged with KPJU and fellow alumni. With a global presence, our graduates have built successful careers across the world, from Singapore and the UK to Saudi Arabia. They continue to apply their healthcare expertise to make a positive impact in businesses of all sizes. Our alumni remain actively involved in professional development through continuous training and educational programmes, ensuring they stay at the forefront of the healthcare field.

The growing demand for our graduates is a testament to the exceptional calibre of our alumni and the lasting impact they have on the global healthcare community.

As we look to the future, KPJU remains committed to nurturing competent, compassionate medical and healthcare professionals who will lead the way in improving health outcomes and enhancing the well-being of communities worldwide. Your success is our pride, and together, we will continue to shape the future of healthcare.

Contact us

 +606-7269199

 info@kpju.edu.my

 +6010 - 848 0087

 <https://kpju.edu.my/>

 [instagram.com/kpjuniversity](https://www.instagram.com/kpjuniversity)

 [facebook.com/kpjuniversity](https://www.facebook.com/kpjuniversity)

 [@kpjuniversity](https://www.tiktok.com/@kpjuniversity)

The golden DNA double helix on the cover symbolises the fusion of science, innovation, and the pursuit of transformative healthcare.